

# Commonwealth Environmental Impact Statement

Attachment I - EIS Map book



The Star of the South Offshore Wind Farm Project's (the project) Environmental Impact Statement (EIS) map book displays the key components from the offshore wind farm area through to the onshore transmission (from south to north), as described in *Chapter 4 - Project description*:

- 1 Offshore project area, comprising:
  - Offshore wind farm area: A 586 square kilometre area extending approximately 10 to 40 kilometres offshore
  - Offshore export cable area: A 232 square kilometre area extending from the offshore wind farm area to the shore crossing
- 2 Shore crossing: Located at Reeves Beach, this is where the offshore export cables will transition to land and connect to the underground cable system onshore.
- 3 Onshore project area: An approximately 30 kilometre corridor extending from the shore crossing to the proposed VicGrid connection hub. Includes an underground cable system within a (common) alignment to Giffard West, at which point there are three alignment options (AB, C and D) to reach the proposed VicGrid connection hub in Giffard.

The map book shows the project area, key components, and the associated area of disturbance. Onshore, the map book shows the difference between the area of disturbance for construction and operation, including the proposed easements within properties.











The map book displays a feasible design for the project as described in *Chapter 4 - Project description* that is the basis of the impact assessments presented in the EIS. Development of the design will progress following the EIS process and is subject to receiving approval for the project. The final design and construction methods will be determined by the preferred contractors to comply with the project approvals and in response to landholder agreements. As such, the final designs may differ to the design shown in this map book.

It should also be noted that in some locations the cadastral boundaries may not align with the aerial photos and property boundaries. Final project boundaries will be surveyed, subject to receiving approval for the project.

---

# Overview Map

## Legend

-  Offshore wind farm area
-  Offshore export cable area
-  Onshore project area - common alignment
-  Onshore project area - alignment option AB
-  Onshore project area - alignment option C
-  Onshore project area - alignment option D
-  Proposed VicGrid connection hub
-  Parks and Reserves
-  Victorian coastal waters (3 NM)
-  Basslink

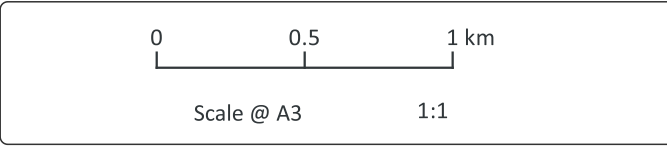



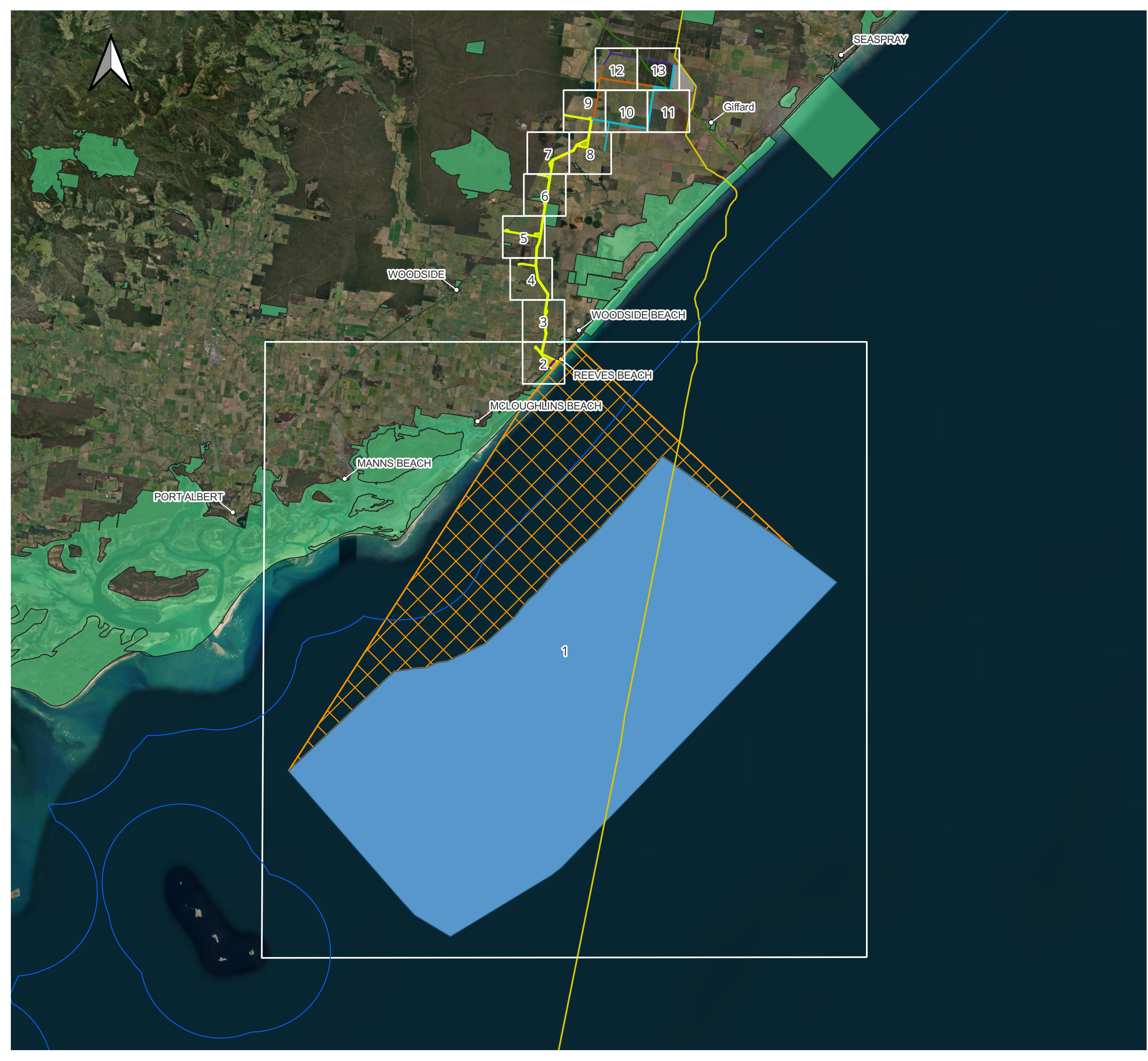

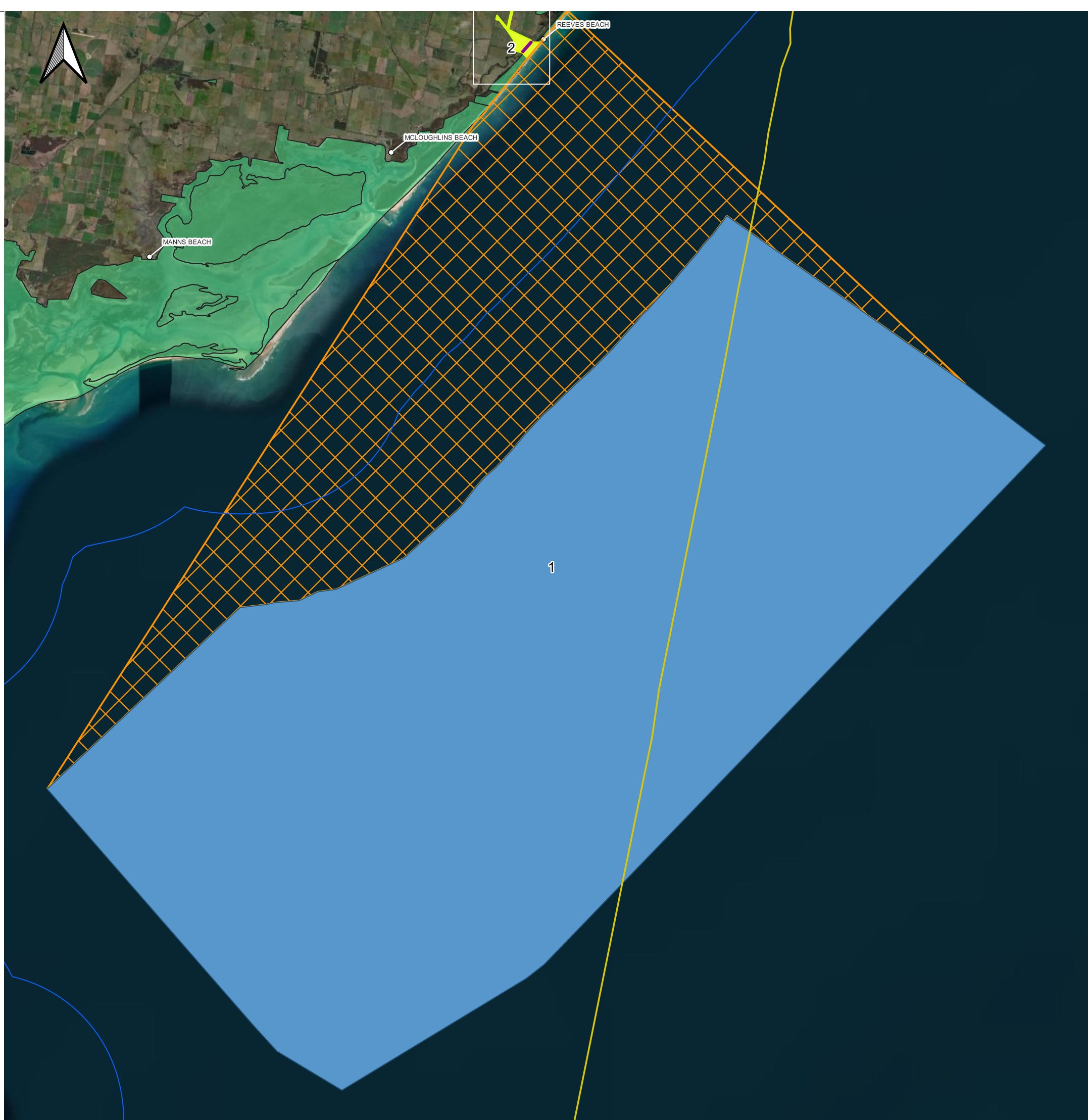

Author	Star of the South	Date	23.03.2026
CRS	EPSG:28355	Map No.	SOTS_4887595





### Legend

-  Offshore wind farm area
-  Offshore export cable area
-  Onshore project area - common alignment
-  Parks and Reserves
-  Victorian coastal waters (3 NM)
-  Basslink Interconnector

Offshore Project Footprint - map 1

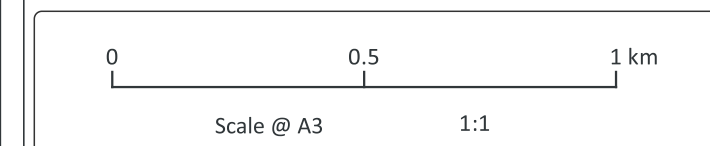

Author	Star of the South	Date	27.03.2026
CRS	EPSG:28355	Map No.	SOTS_131850

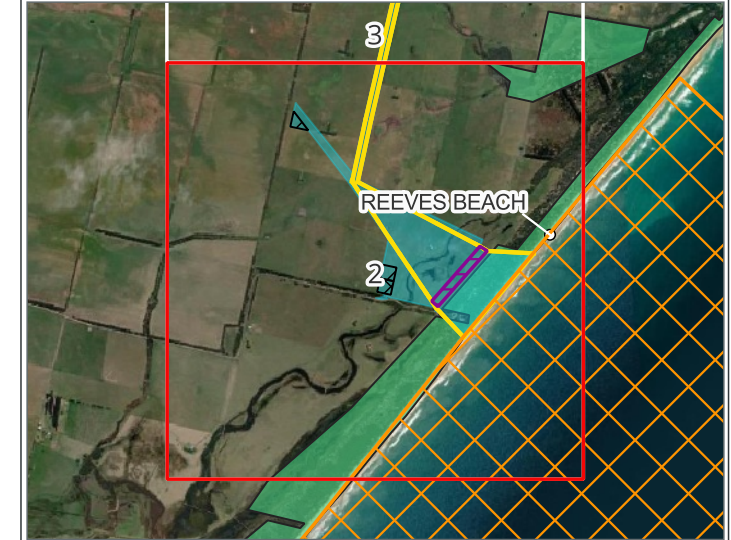
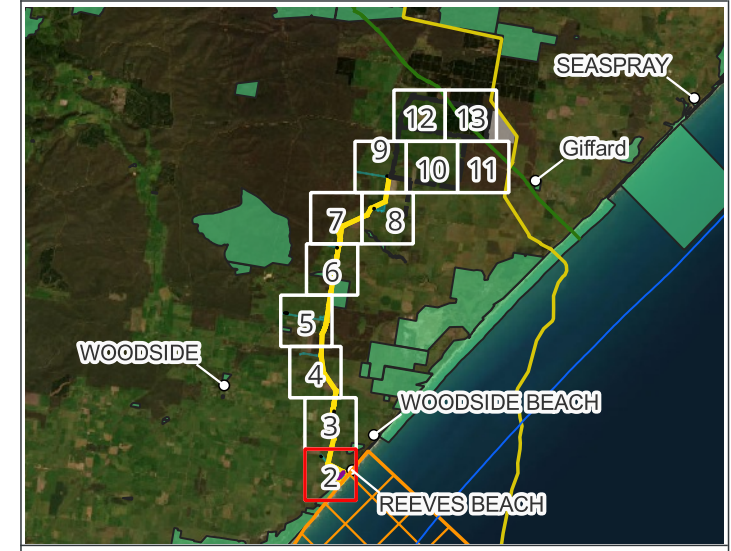

**Legend**

- Transition joint area
- Cable easement
- Construction area
- Staging node (Temporary laydown area)
- Temporary batch plant
- Offshore export cable area
- Cadastre boundary
- Parks and reserves

**Common onshore area - map 2**

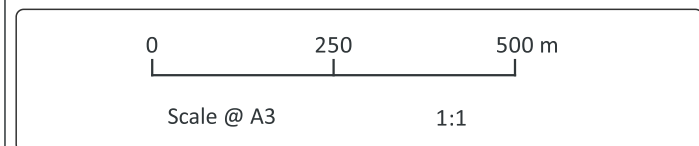





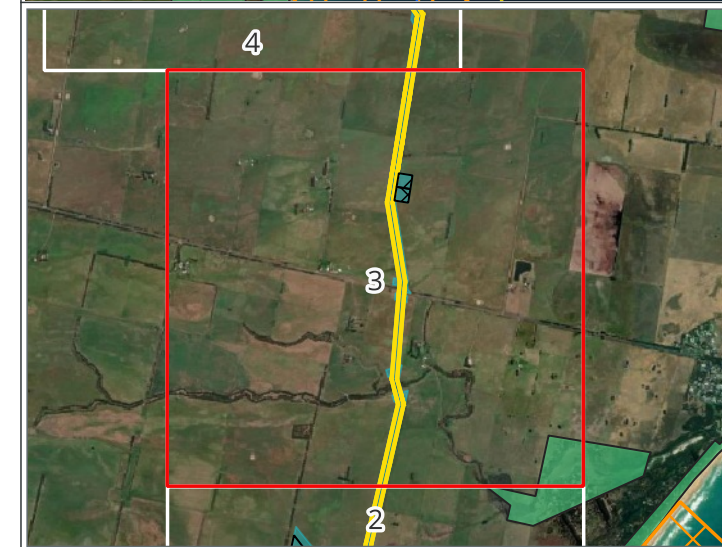
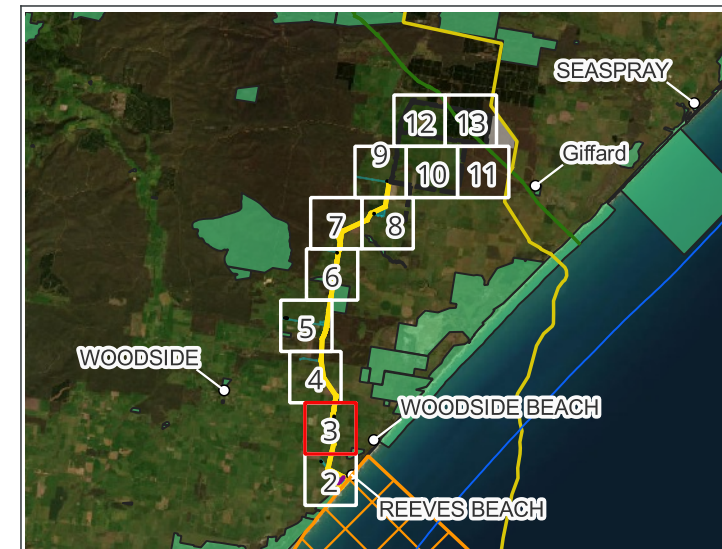

\*Final easement location and extent subject to detailed design



Author	Star of the South	Date	17.03.2026
CRS	EPSG:28355	Map No.	SOTS_2882001



**Legend**

-  Cable easement
-  Construction area
-  Staging node (Temporary laydown area)
-  Temporary batch plant
-  Cadastre boundary
-  Parks and reserves

**Common onshore area - map 3**

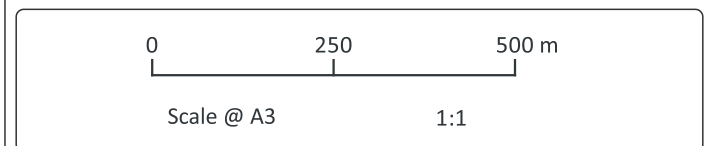



\*Final easement location and extent subject to detailed design

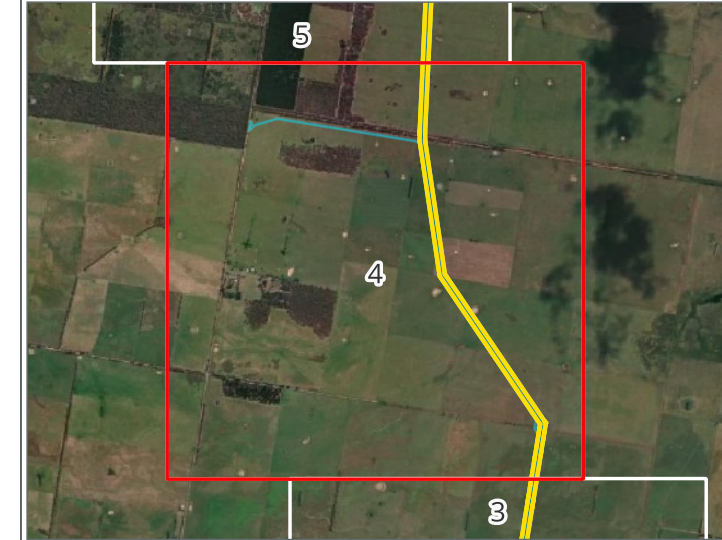
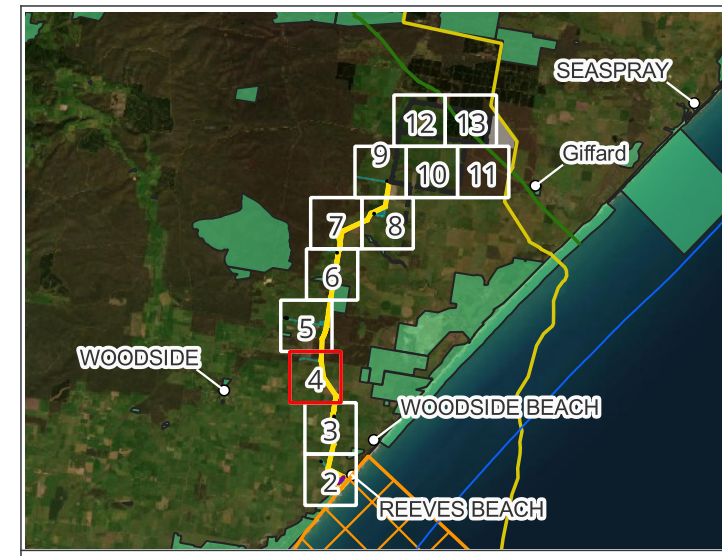

Author	Star of the South	Date	17.03.2026
CRS	EPSG:28355	Map No.	SOTS_7028788



### Legend

-  Cable easement
-  Construction area
-  Cadastre boundary

### Common onshore area - map 4

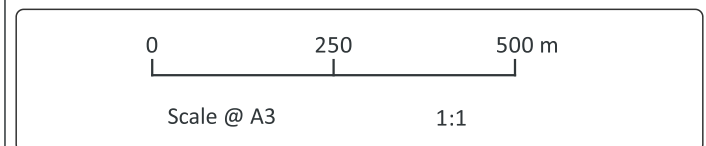





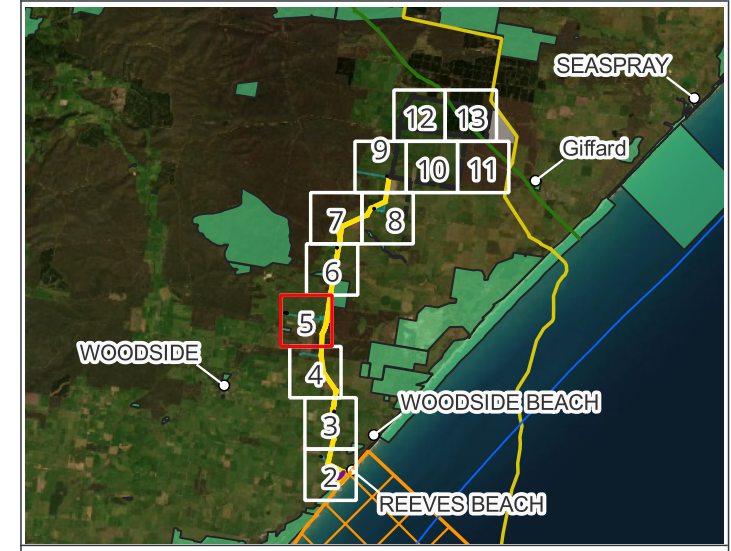

\*Final easement location and extent subject to detailed design



Author	Star of the South	Date	17.03.2026
CRS	EPSG:28355	Map No.	SOTS_3198922



**Legend**

-  Cable easement
-  Construction area
-  Staging node (Temporary laydown area)
-  Temporary batch plant
-  Cadastre boundary
-  Parks and reserves

**Common onshore area - map 5**

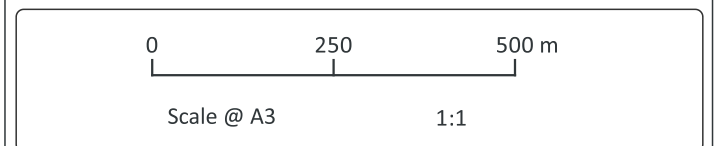





\*Final easement location and extent subject to detailed design

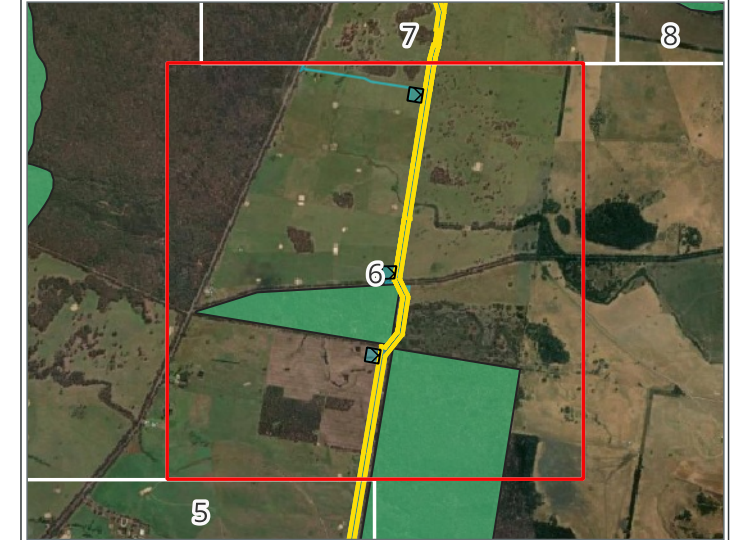
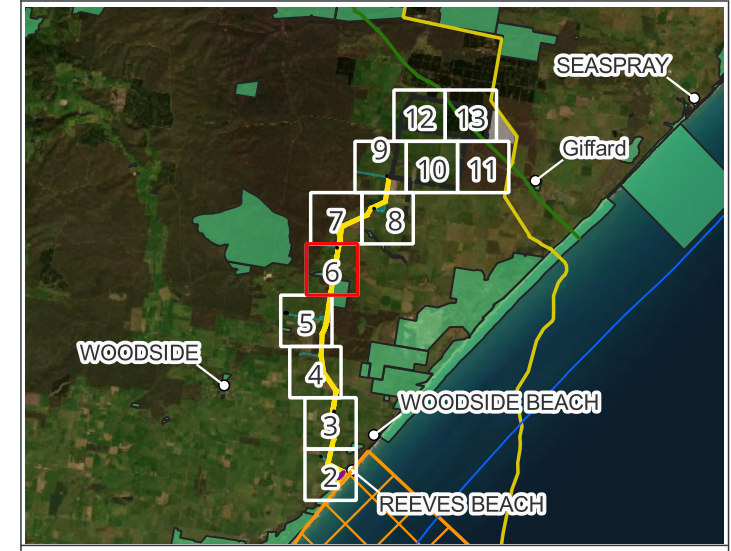

Author	Star of the South	Date	17.03.2026
CRS	EPSG:28355	Map No.	SOTS_3224099



**Legend**

-  Cable easement
-  Construction area
-  Staging node (Temporary laydown area)
-  Cadastre boundary
-  Parks and reserves

**Common onshore area - map 6**

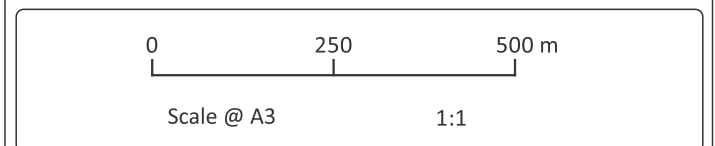





\*Final easement location and extent subject to detailed design

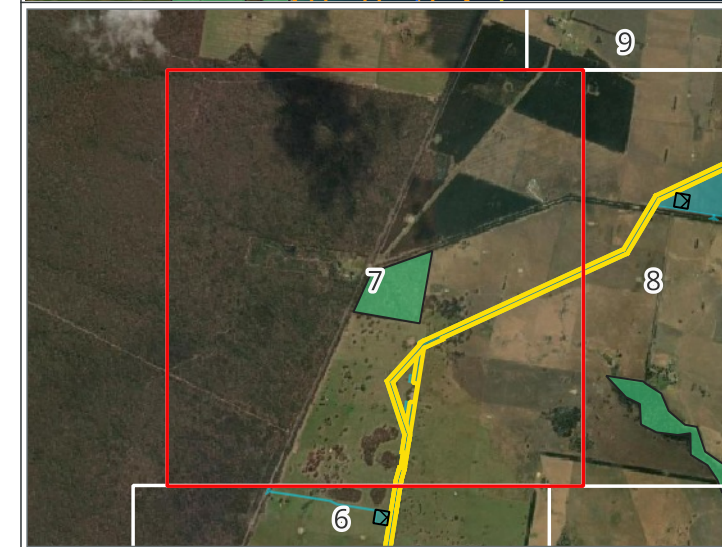
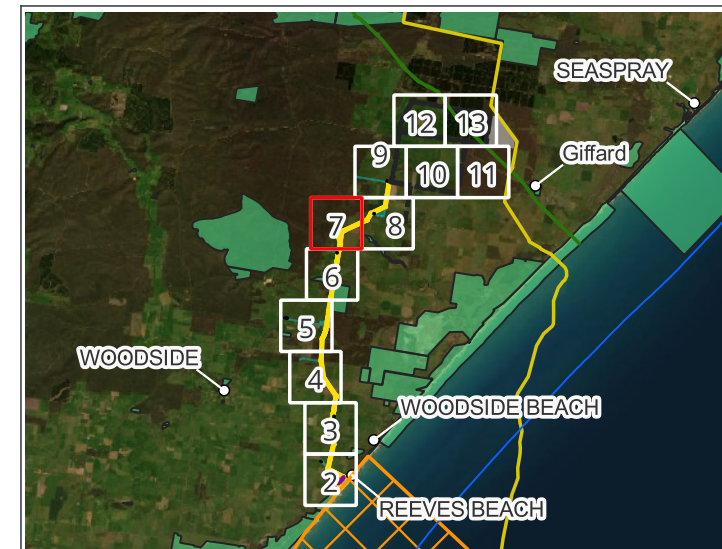

Author	Star of the South	Date	17.03.2026
CRS	EPSG:28355	Map No.	SOTS_9396061



### Legend

-  Cable easement
-  Construction area
-  Cadastre boundary
-  Parks and reserves

### Common onshore area - map 7

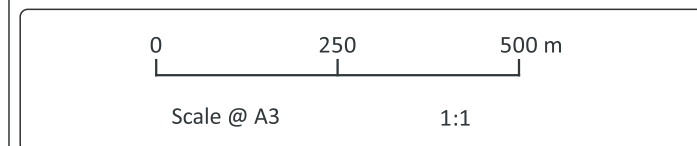





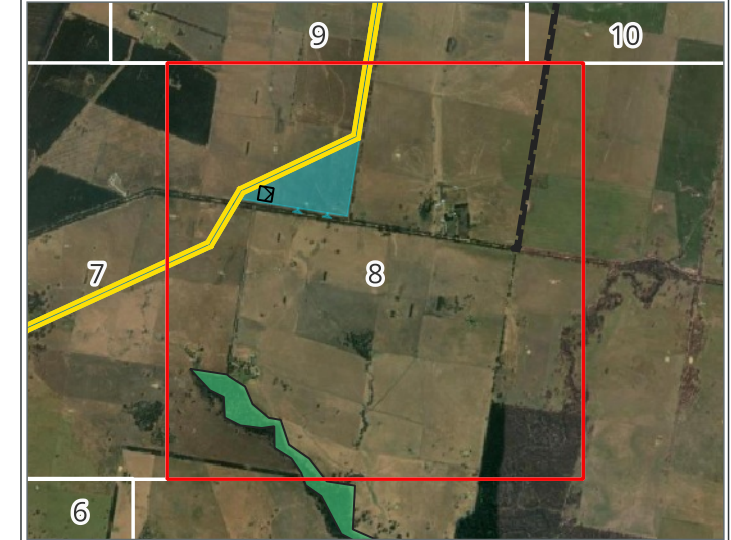
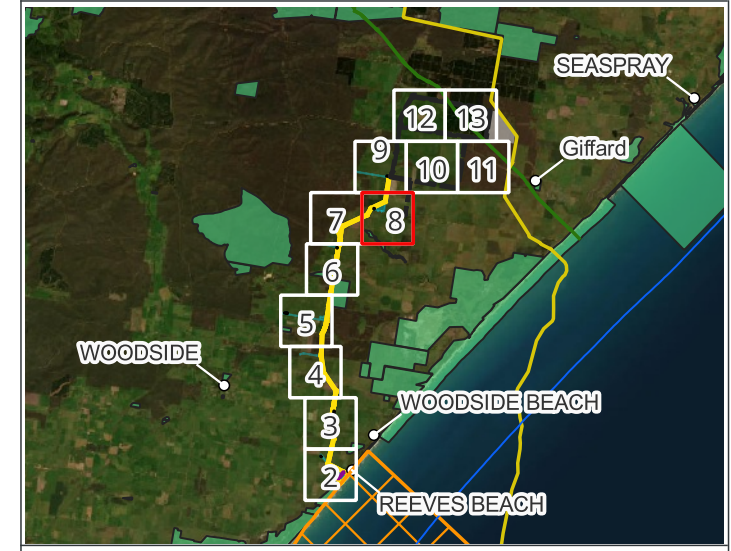

\*Final easement location and extent subject to detailed design



Author	Star of the South	Date	17.03.2026
CRS	EPSG:28355	Map No.	SOTS_983827



**Legend**

-  Cable easement
-  Construction area
-  Staging node (Temporary laydown area)
-  Cadastre boundary
-  Transmission alignment options
-  Parks and reserves

**Common onshore area - map 8**

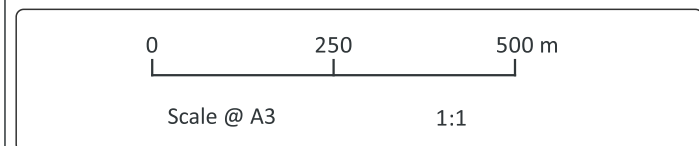





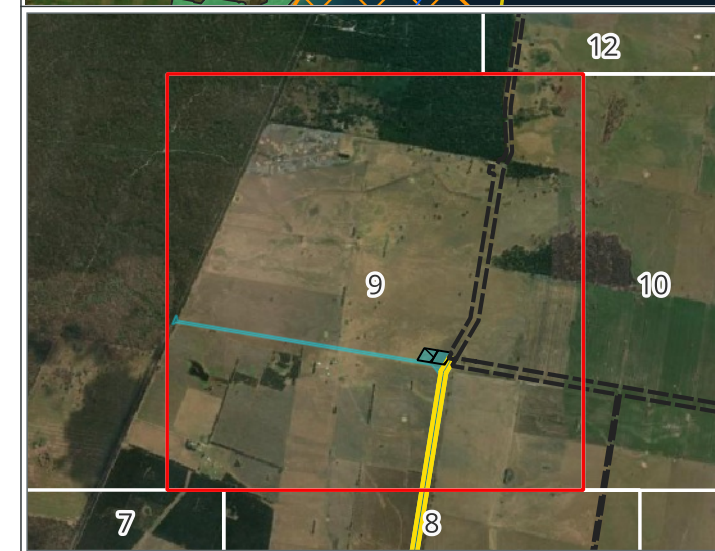
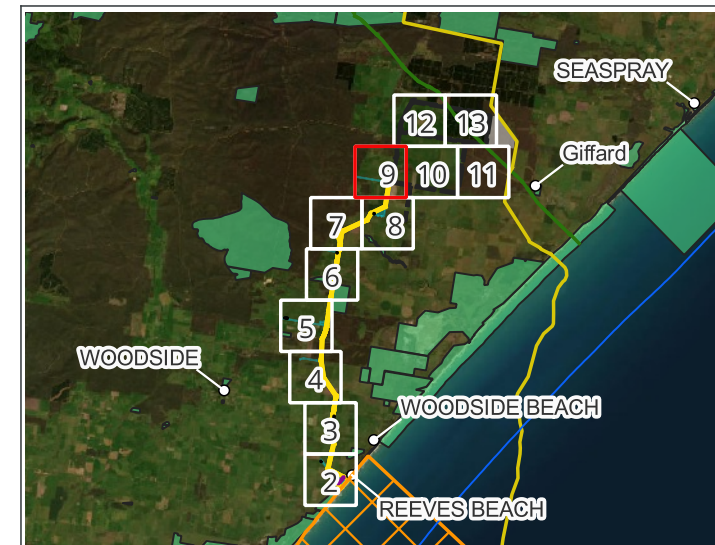

\*Final easement location and extent subject to detailed design



Author	Star of the South	Date	17.03.2026
CRS	EPSG:28355	Map No.	SOTS_80911



**Legend**

-  Cable easement
-  Construction area
-  Staging node (Temporary laydown area)
-  Temporary batch plant
-  Cadastre boundary
-  Transmission alignment options

**Common onshore area - map 9**

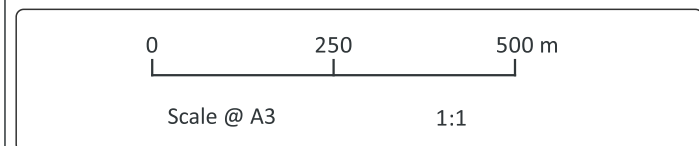

\*Final easement location and extent subject to detailed design



Author	Star of the South	Date	17.03.2026
CRS	EPSG:28355	Map No.	SOTS_9345833

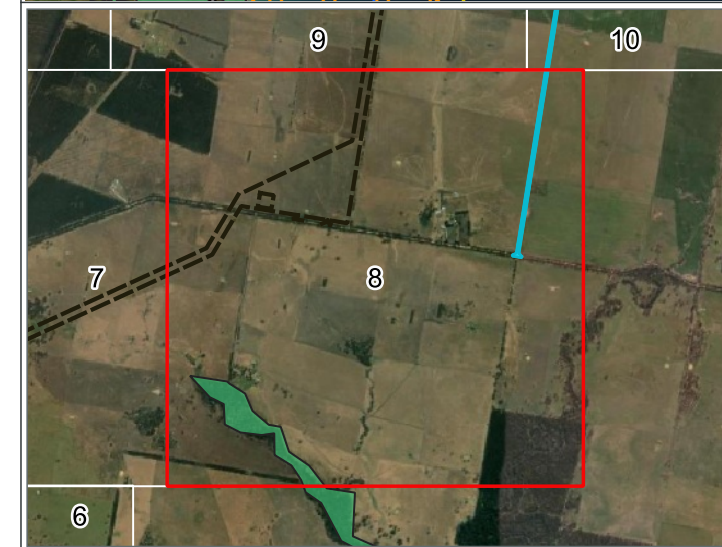
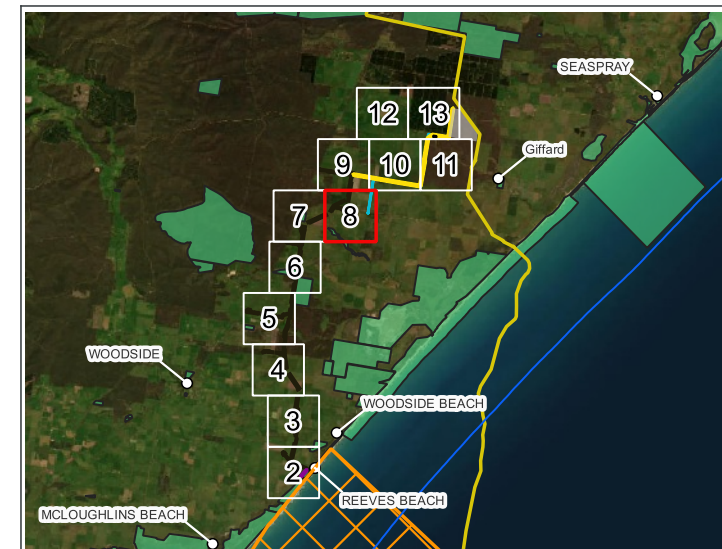

### Legend

- Construction area
- Common alignment
- Cadastre boundary
- Parks and Reserves

### Onshore option AB - Map 8

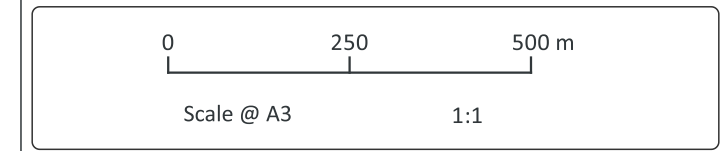





\*Final easement location and extent subject to detailed design

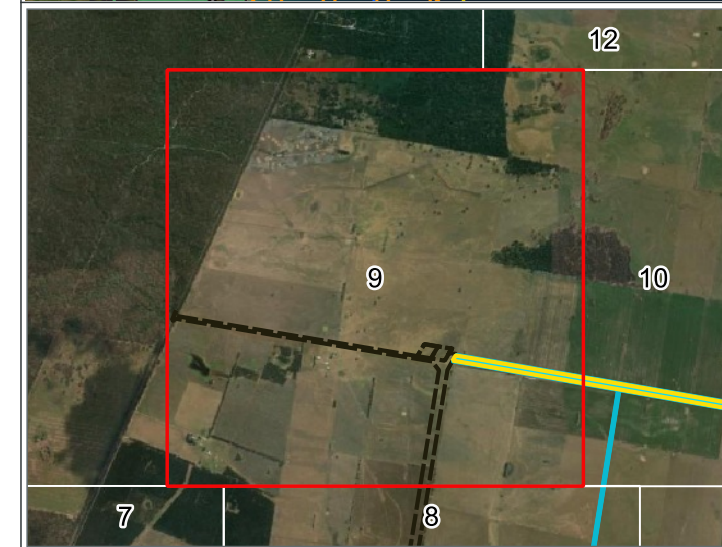
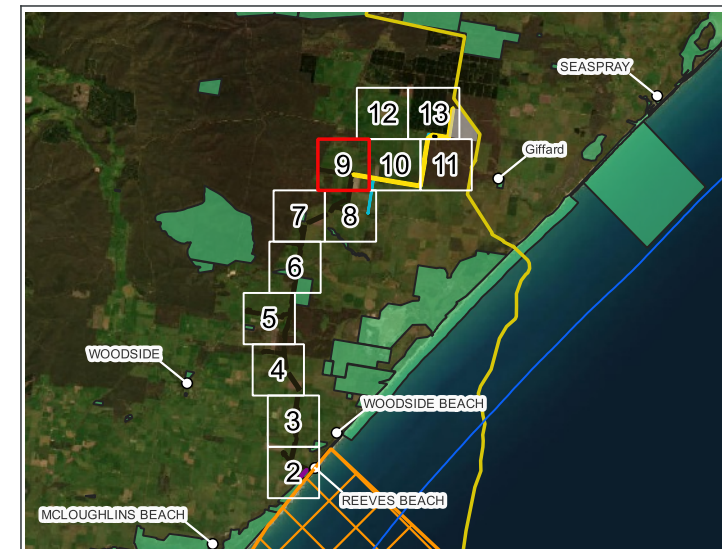

Author	Star of the South	Date	27.03.2026
CRS	EPSG:28355	Map No.	SOTS_9785663



### Legend

-  Cable easement
-  Construction area
-  Common alignment
-  Cadastre boundary

### Onshore option AB - Map 9

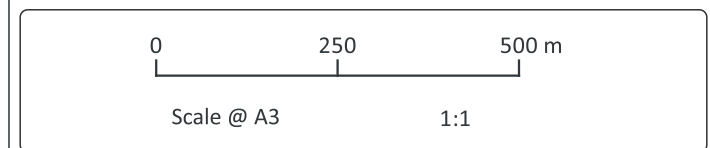



\*Final easement location and extent subject to detailed design

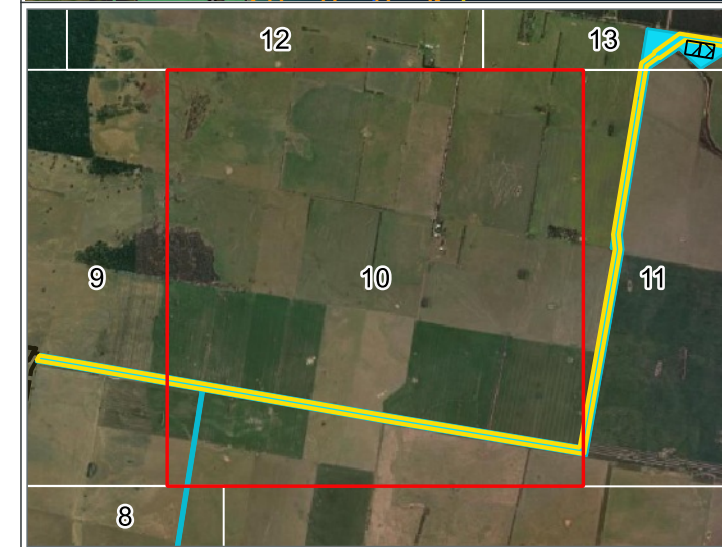
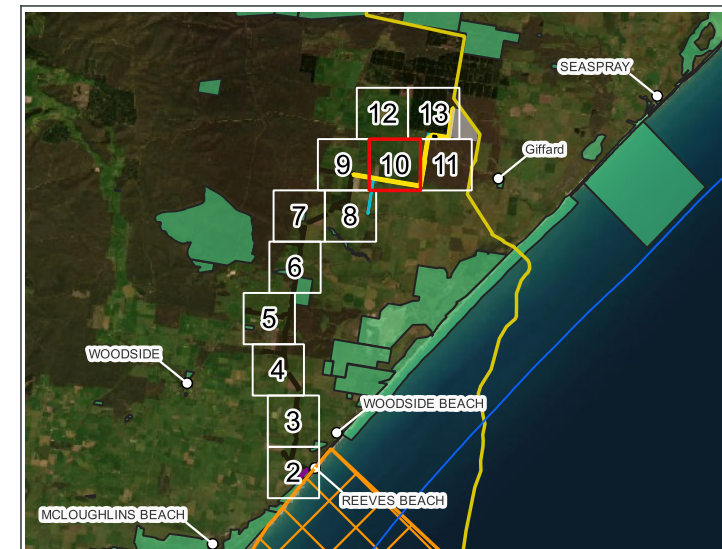
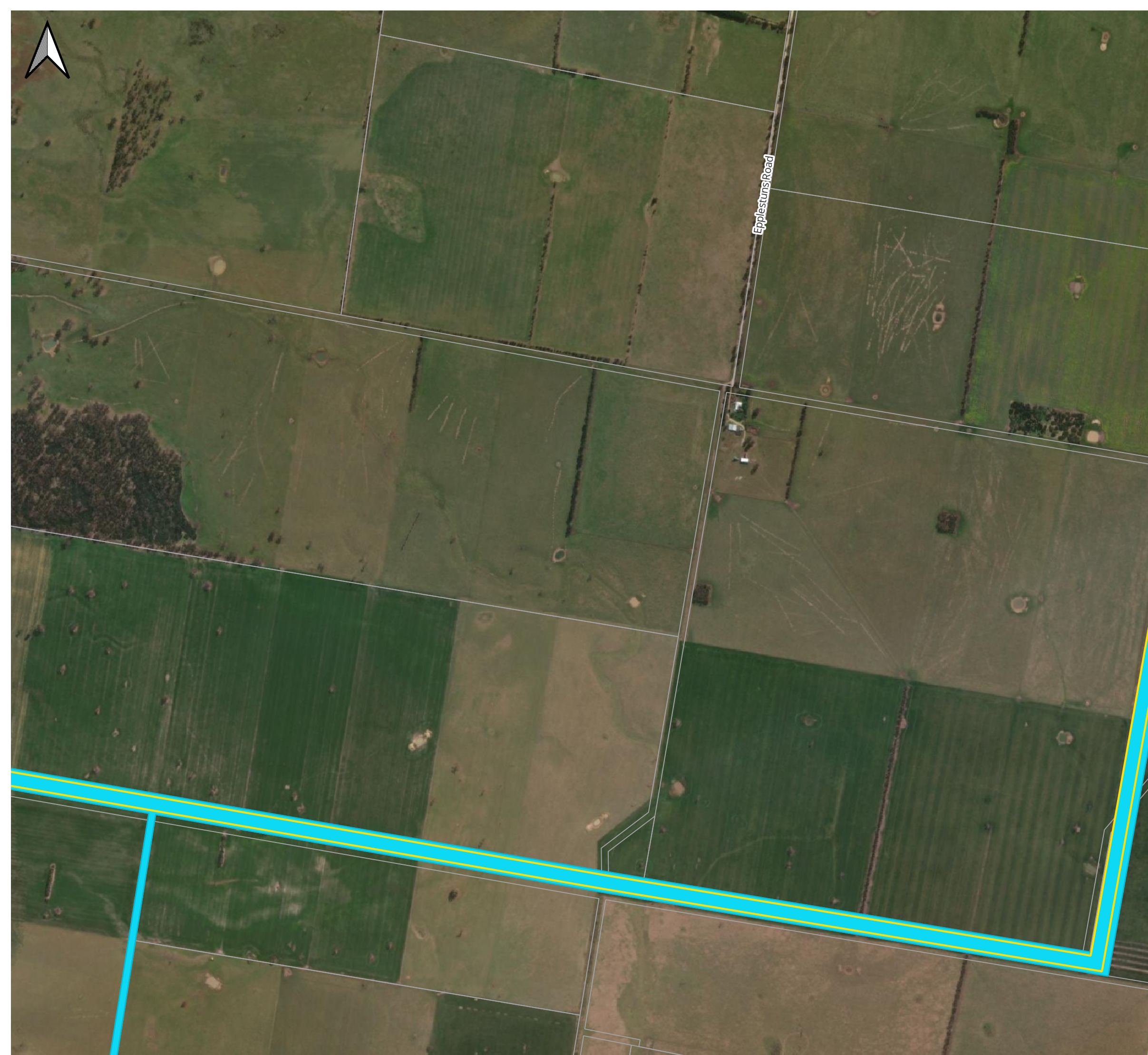

Author	Star of the South	Date	27.03.2026
CRS	EPSG:28355	Map No.	SOTS_8606825



### Legend

-  Cable easement
-  Construction area
-  Cadastre boundary

### Onshore option AB - Map 10

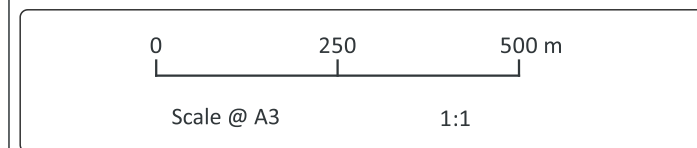





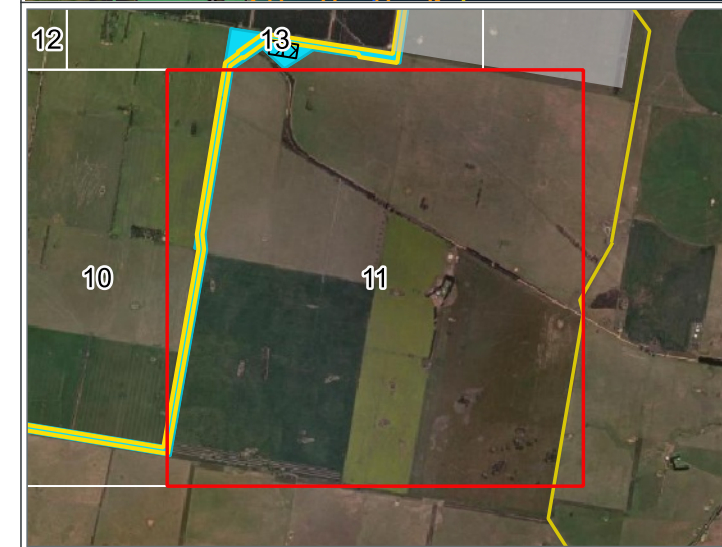

\*Final easement location and extent subject to detailed design



Author	Star of the South	Date	27.03.2026
CRS	EPSG:28355	Map No.	SOTS_9448639



### Legend

-  Cable easement
-  Construction area
-  Proposed VicGrid connection hub
-  Cadastre boundary
-  Basslink
-  Saline wastewater outfall pipeline

### Onshore option AB - Map 11

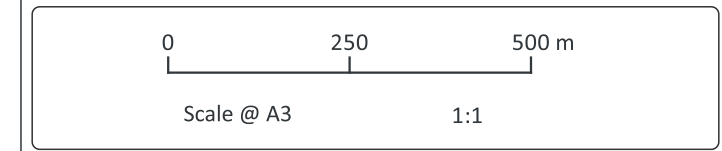







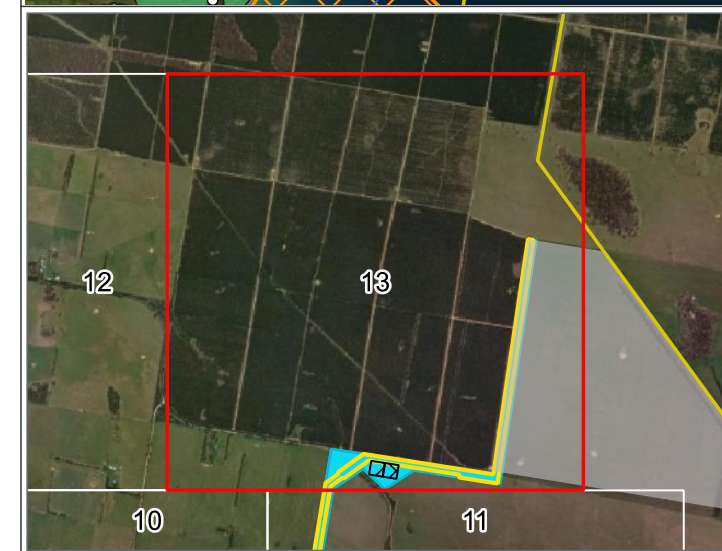
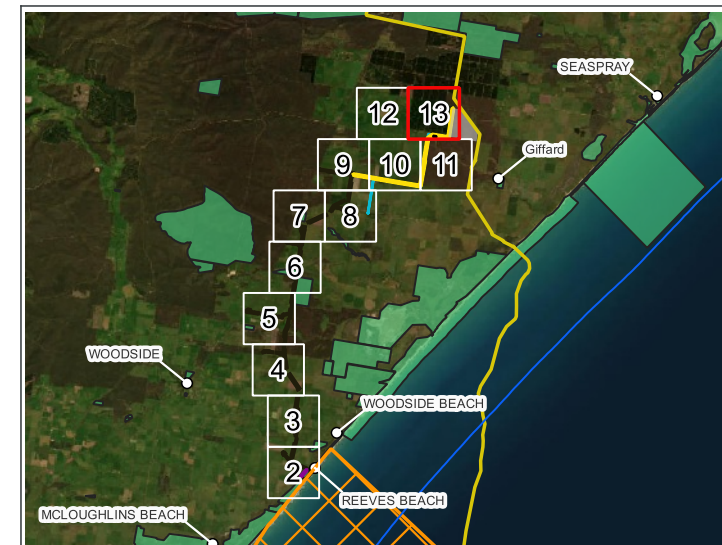
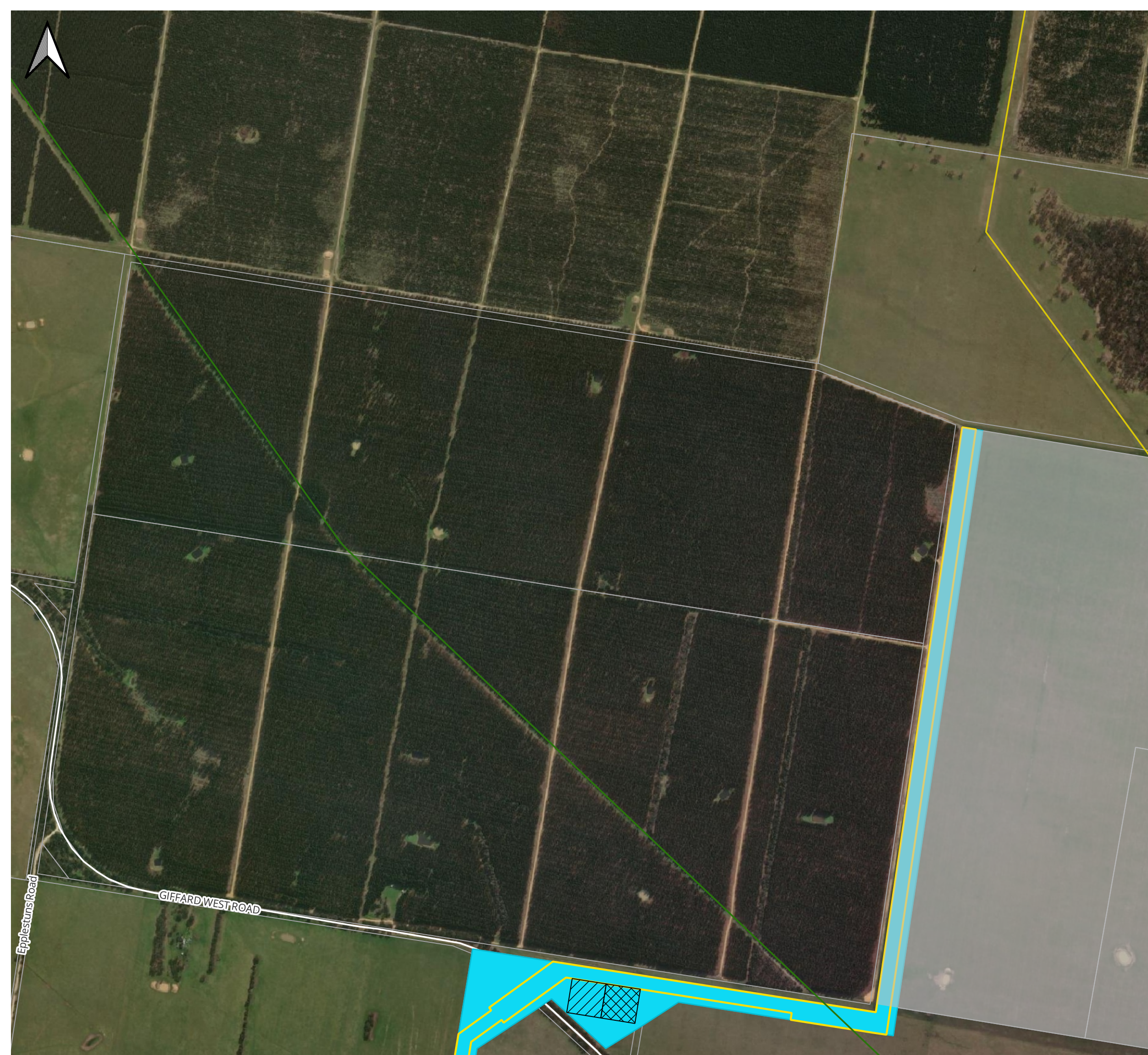

\*Final easement location and extent subject to detailed design



Author	Star of the South	Date	27.03.2026
CRS	EPSG:28355	Map No.	SOTS_7750086



- Legend**
-  Temporary batch plant
  -  Laydown
  -  Cable easement
  -  Construction area
  -  Proposed VicGrid connection hub
  -  Cadastre boundary
  -  Basslink
  -  Saline wastewater outfall pipeline

**Onshore option AB - Map 13**

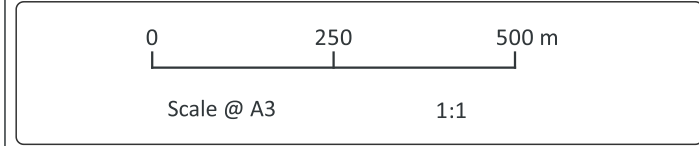

\*Final easement location and extent subject to detailed design



Author	Star of the South	Date	27.03.2026
CRS	EPSG:28355	Map No.	SOTS_3996803

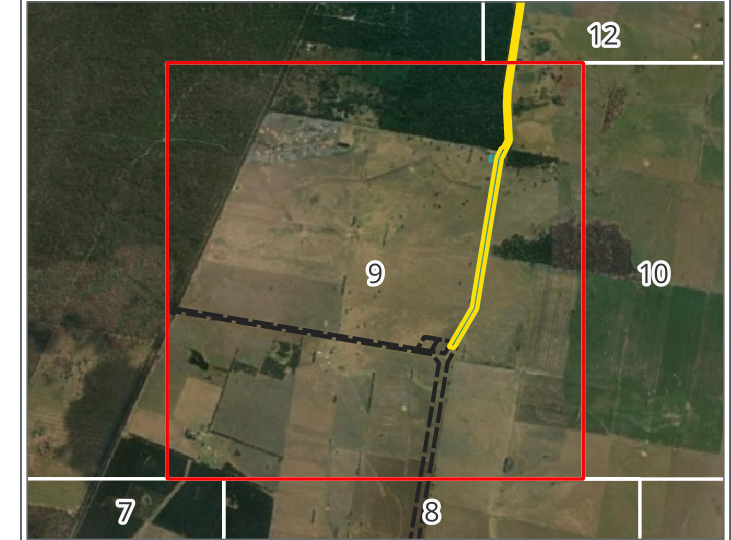
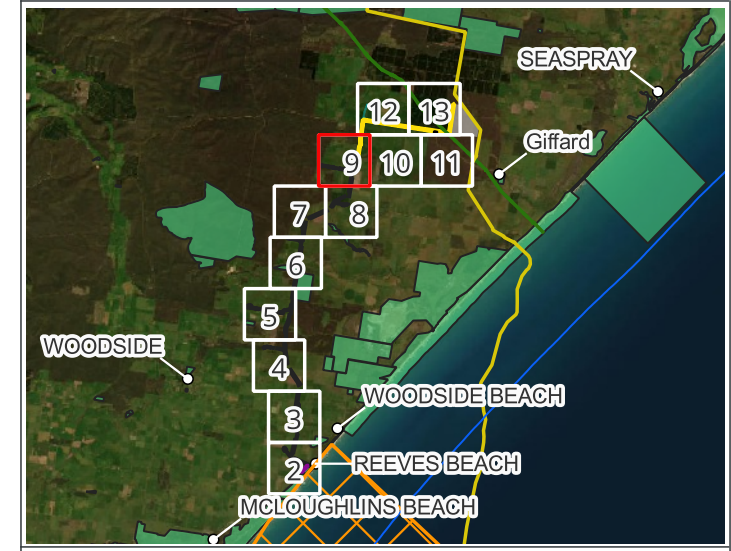

**Legend**

- Common alignment
- Cable easement
- Construction area
- Cadastre boundaries

**Onshore option C - map 9**

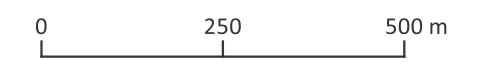

Scale @ A3 1:1

\*Final easement location and extent subject to detailed design



Author	Star of the South	Date	18.03.2026
CRS	EPSG:28355	Map No.	SOTS_432184

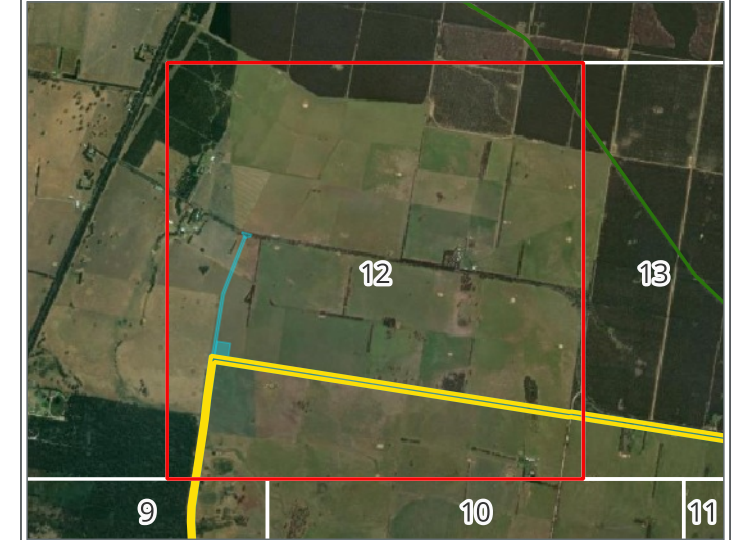
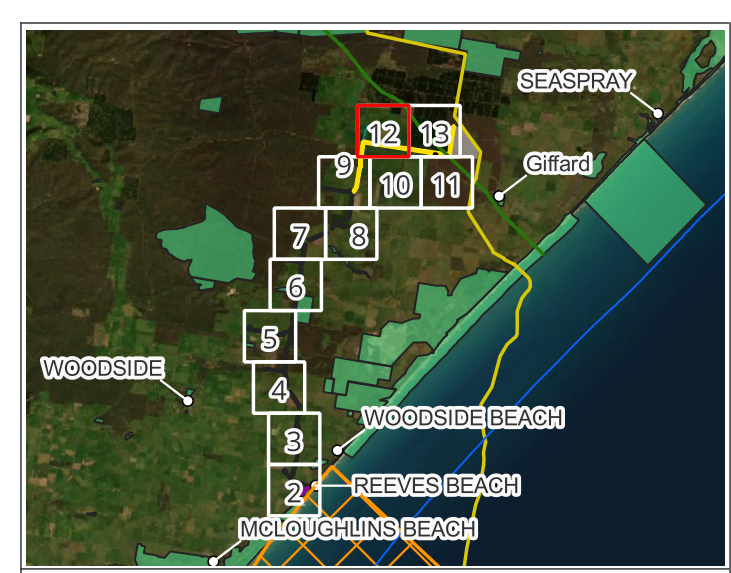

- Legend**
- Cable easement
  - Construction area
  - Cadastre boundaries
  - Saline wastewater outfall pipeline

**Onshore option C - map 12**

Scale @ A3                      1:1

\*Final easement location and extent subject to detailed design



Author	Star of the South	Date	18.03.2026
CRS	EPSG:28355	Map No.	SOTS_334697

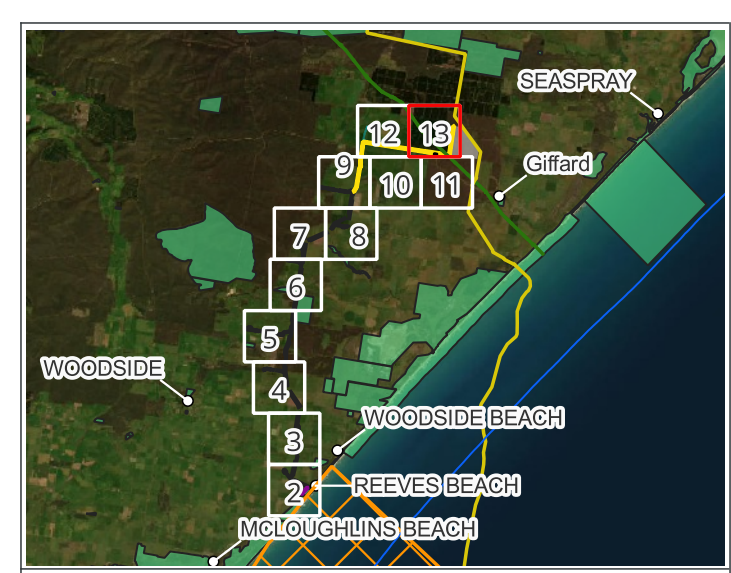



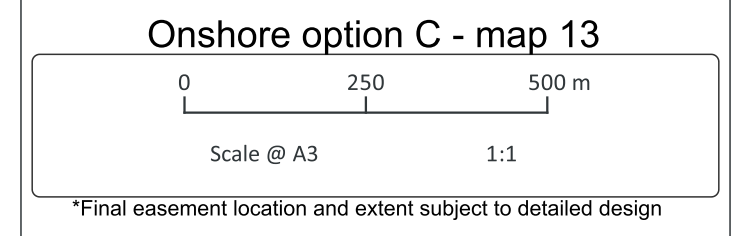

- Legend**
- Cable easement
  - Construction area
  - Proposed VicGrid connection hub
  - Temporary batch plant
  - Staging node (Temporary laydown area)
  - Cadastre boundaries
  - Basslink
  - Saline wastewater outfall pipeline

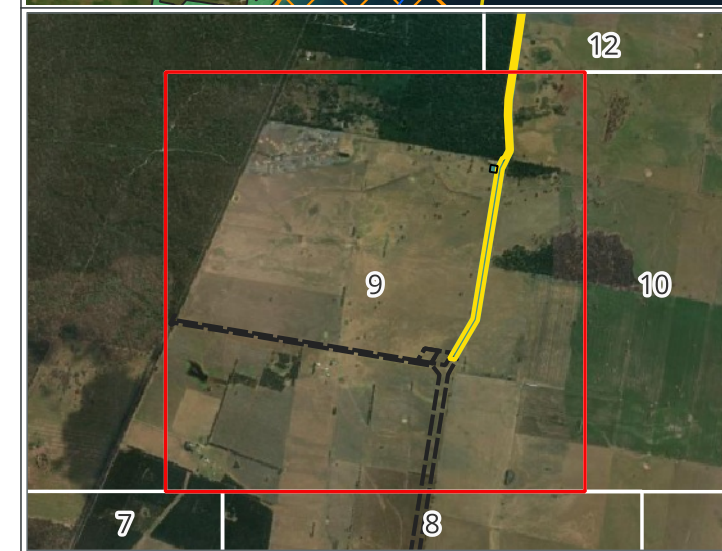
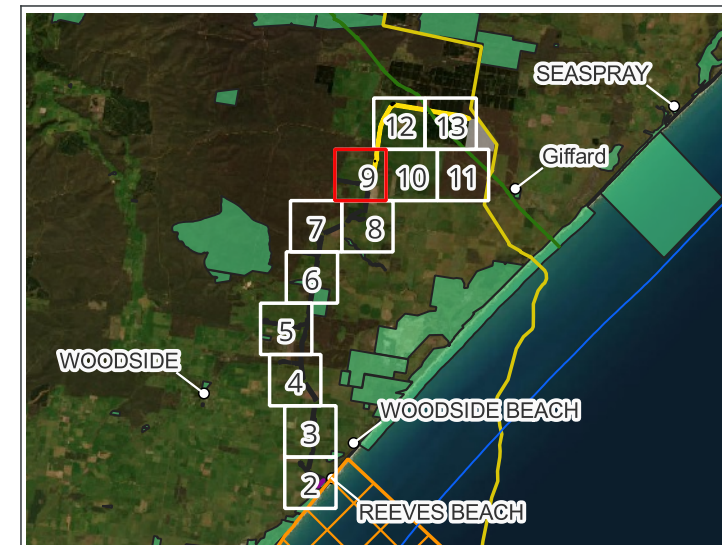

Author	Star of the South	Date	18.03.2026
CRS	EPSG:28355	Map No.	SOTS_1457373



### Legend

-  Common alignment
-  Cable easement
-  Construction area
-  Staging node (Temporary laydown area)
-  Cadastre boundaries

### Onshore option D - map 9

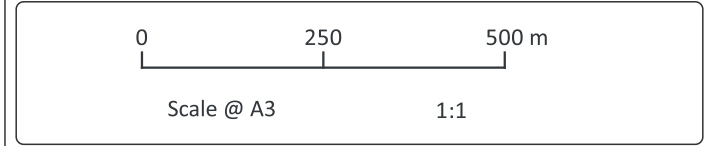





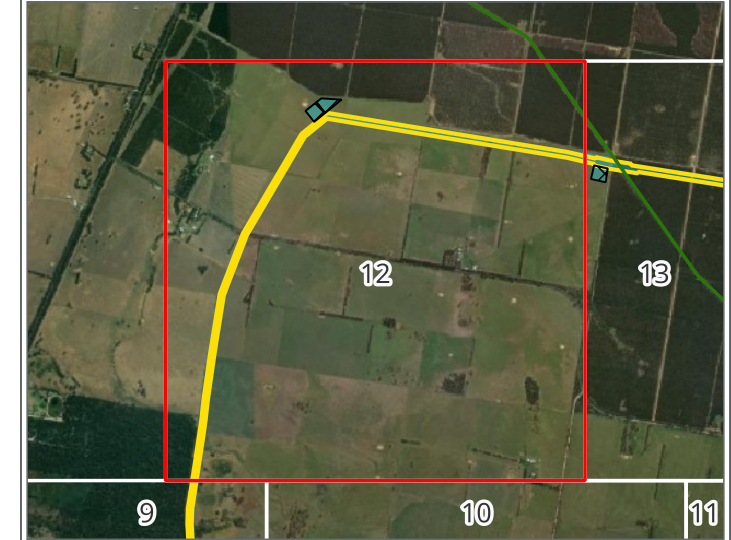
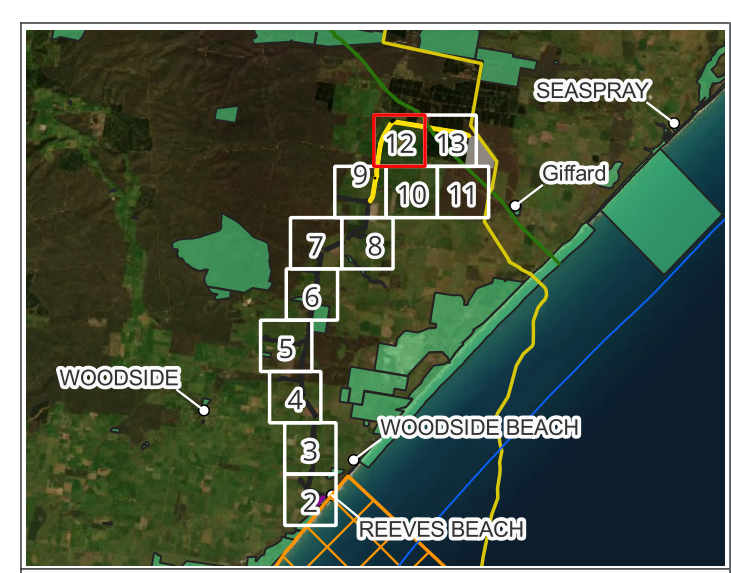

\*Final easement location and extent subject to detailed design



Author	Star of the South	Date	18.03.2026
CRS	EPSG:28355	Map No.	SOTS_4841793



**Legend**

-  Cable easement
-  Construction area
-  Staging node (Temporary laydown area)
-  Temporary batch plant
-  Cadastre boundaries
-  Saline wastewater outfall pipeline

**Onshore option D - map 12**

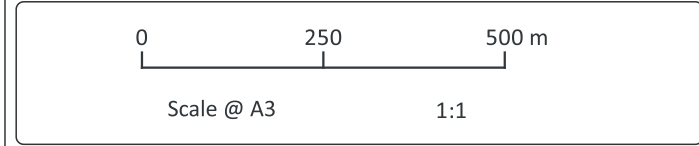





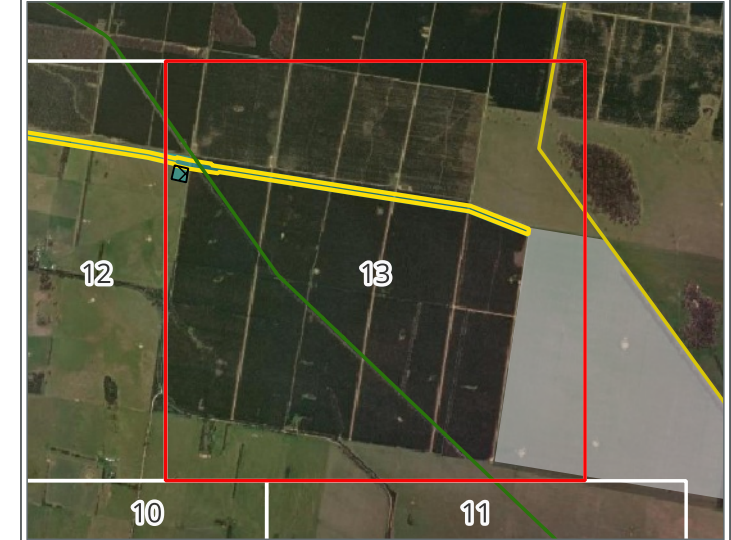
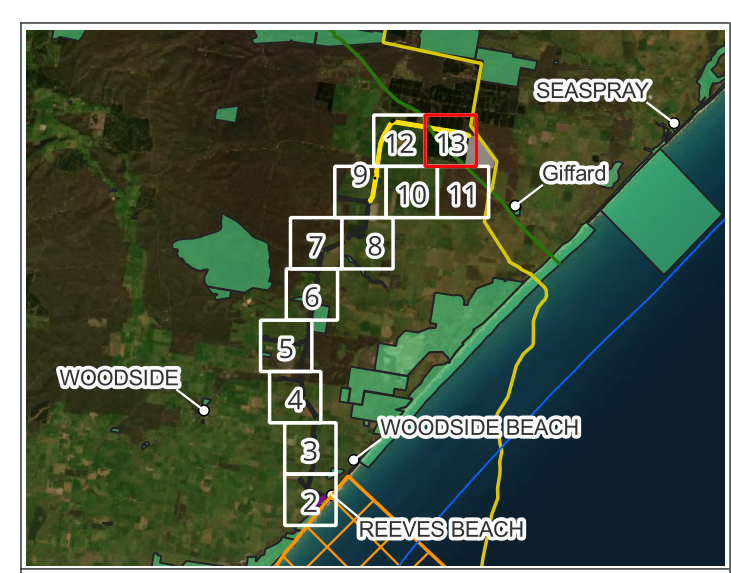

\*Final easement location and extent subject to detailed design



Author	Star of the South	Date	18.03.2026
CRS	EPSG:28355	Map No.	SOTS_1961843



**Legend**

-  Cable easement
-  Construction area
-  Proposed VicGrid connection hub
-  Staging node (Temporary laydown area)
-  Cadastre boundaries
-  Basslink
-  Saline wastewater outfall pipeline

**Onshore option D - map 13**

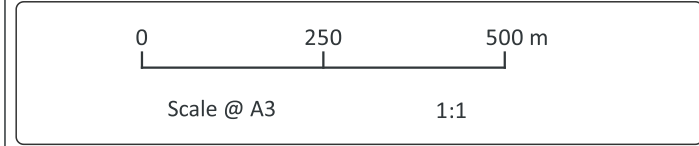

\*Final easement location and extent subject to detailed design



Author	Star of the South	Date	18.03.2026
CRS	EPSG:28355	Map No.	SOTS_87889